OHH!

FWOP

SUCK

SUCK

HNNGH...!!

FWOP

FWOP

DEEPER...

FWOP

FWOP

FUCK ME DEEPER...!!

FWOP

JUST SHOVE YOUR DICK UP INSIDE ME...!!

FWOP

FWOP

Romance Camping

Story redcarrot
Art hyuk

Ep. 55

FWOP

OHH!

SUCK

SUCK

FWOP

HNN!

FWOP

HAA...!

SLURP

HAA...!

LICK

NNGH!

LICK

OHHH...

AHH!!

SUCK

SUCK

AHH...!!

Haa

Haa

M-MORE...

GLANCE

GIVE ME MORE...

I NEED YOU DEEP...!

WIPE
OH, YOU STILL WANT MORE?

AHH!!!

YES...!

FWOP

FWOP

FWOP

RIGHT THERE!

HNN...!!

HERE?

HAA?!

HIC...

FLINCH

FLINCH

I-IT'S TOUCHING...!!

RUSH

RUSH

RUSH

I CAN FEEL YOU TOUCHING MY CERVIX...!!

SO DEEP...

FWOP

FWOP

FWOP

MY PUSSY IS STRETCHING IN THE SHAPE OF YOUR DICK...!!

IT FEELS...

...COMPLETELY DIFFERENT...

...THAT'S NOT GOOD.

TRY TURNING AROUND LIKE THIS.

I'M NOT GOING TO TAKE ANY RESPONSIBILITY FOR THIS.

OH...

AHH!!

HNNGH!

PAUP

PAUP

PAUP

YOU... HNN!
DON'T HAVE TO...!!
SO KEEP...
GOING!!
FWOP
FWOP
FWOP
AHH!

GIVE ME... MORE...

FWOP

FWOP

HAA...!

FWOP

UGH...!

FWOP

MORE OF WHAT?

FWOP

HNN!

FWOP

FWOP

FWOP

THIS...!!

YOUR DICK
FWOP
FWOP
I WANT MORE OF YOUR DICK...
OKAY THEN...!
FWOP
FWOP
FWOP
SQUEEZE
FWOP
HAA...!

HAVE AS MUCH AS YOU WANT!!

HNGH!

AH!

HNN!

AHH

OH...!!!

HNGH!

TREMBLE

GUSH

GUSH

AHHHHH

DRIP

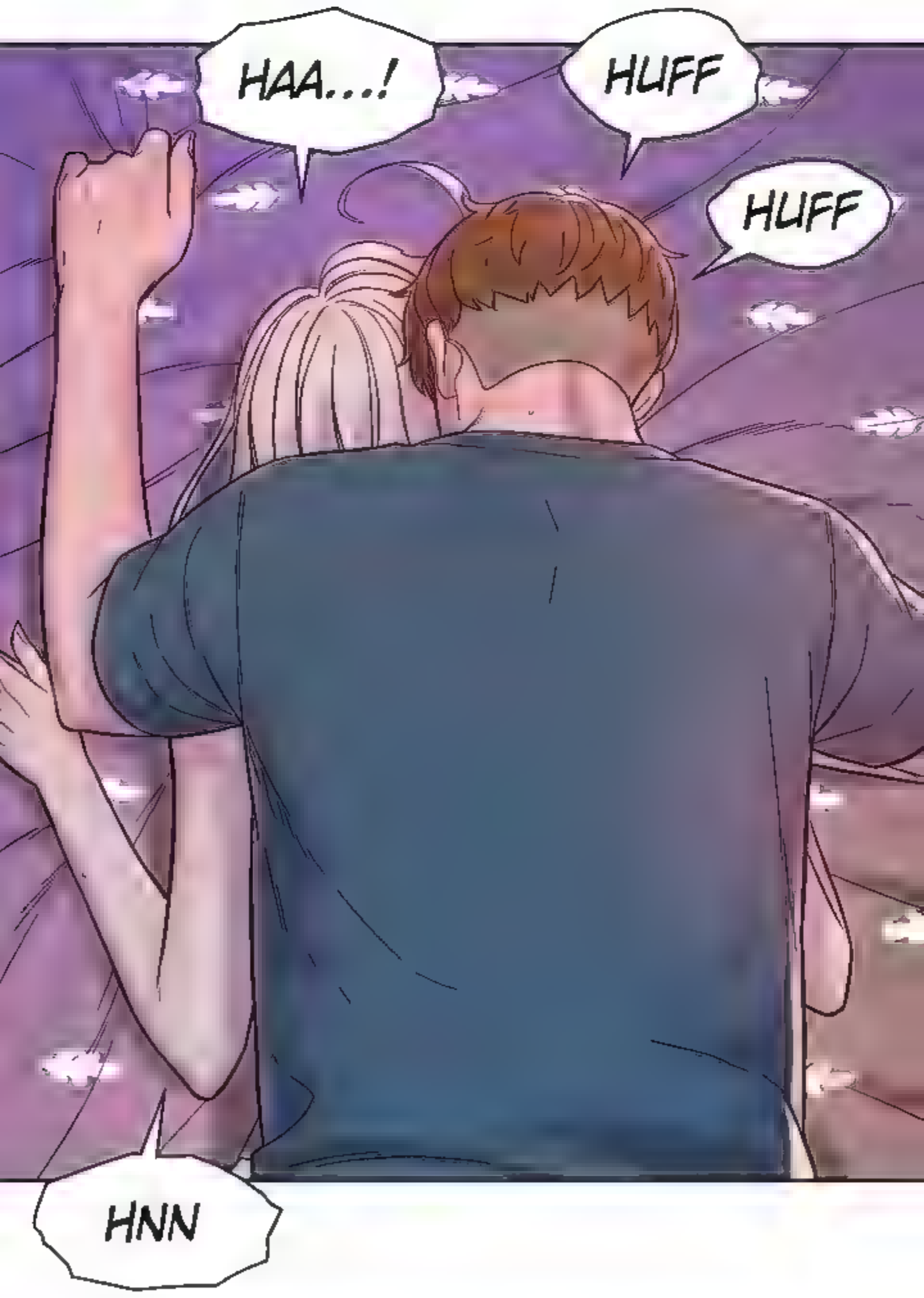
HAA...!
HUFF
HUFF
HNN

...MY COUSIN'S GONNA KILL ME.

DRIP

HAHA...

I CAN'T BE RESPONSIBLE FOR YOU, BUT I WILL GET IN TROUBLE WITH YOU.

R-REALLY?

UHH... DO YOU THINK SHE'LL BEAT US UP?
HAHA...

Not long after...

...the district festival began

MURMUR

MURMUR

MURMUR

WELCOME~ THIS WAY TO THE WATER GUN FESTIVAL!

.....

ARE YOU SURE WE DIDN'T GET THE HARDEST POST?

STEP STEP

THERE ARE PLENTY OF POSTS THAT INVOLVE SITTING DOWN, YOU KNOW.

THEY CAN'T HAVE OLDER PEOPLE DOING THIS.

IN RETURN, WE CAN HAVE ANYTHING WE WANT FROM THE VENDORS.

THEN LET'S EAT FIRST AND WORK!

MURMUR
MURMUR

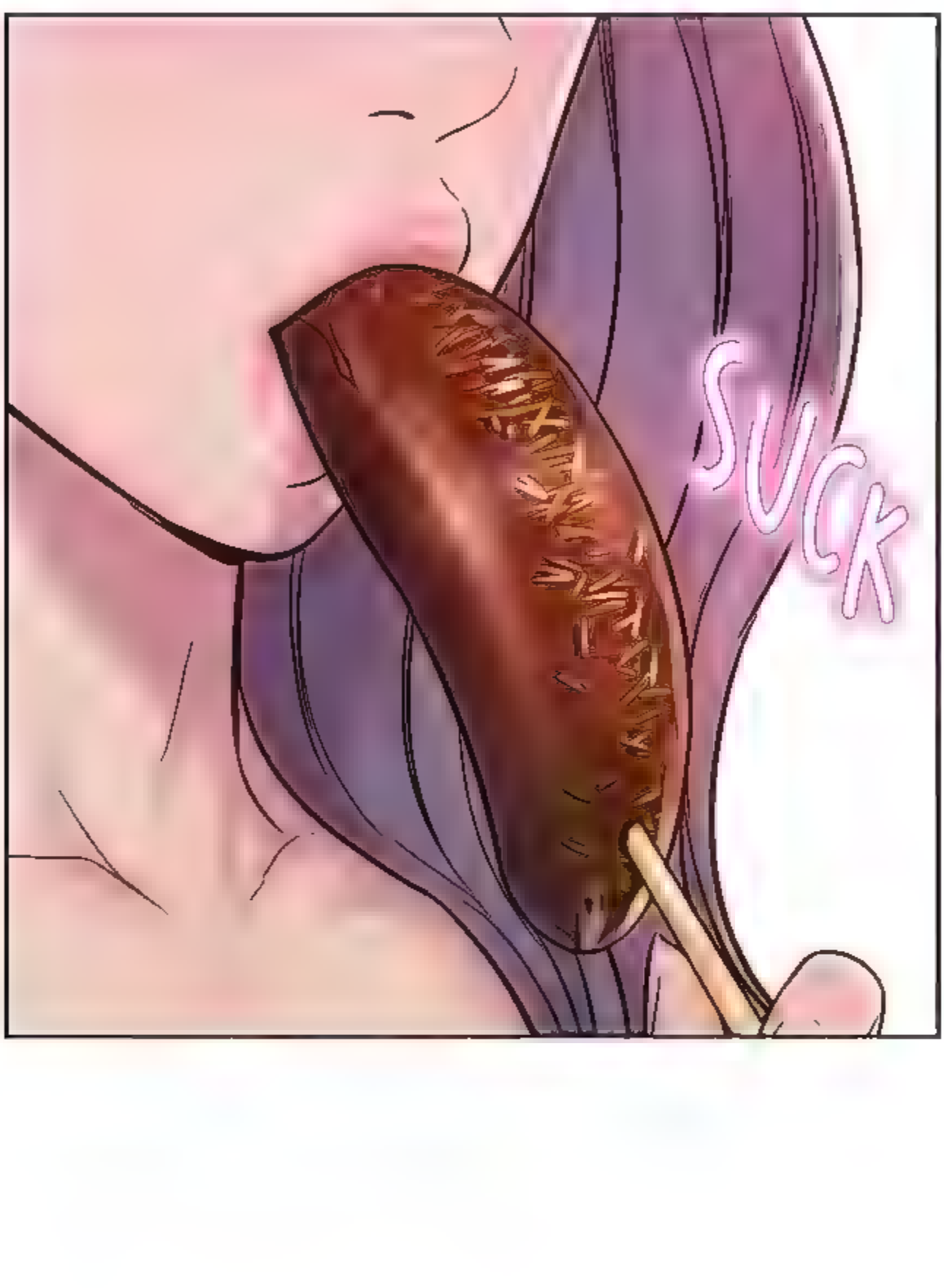
SUCK

THE FOODS... ARE QUITE GOOD.
ARE THEY?
LICK
LICK

THEY SHOULD BE. THE DISTRICT OFFICE PUT A LOT OF TIME AND EFFORT INTO THE REVIEWS.

OH~

The way she's holding the chocolate banana makes me have...

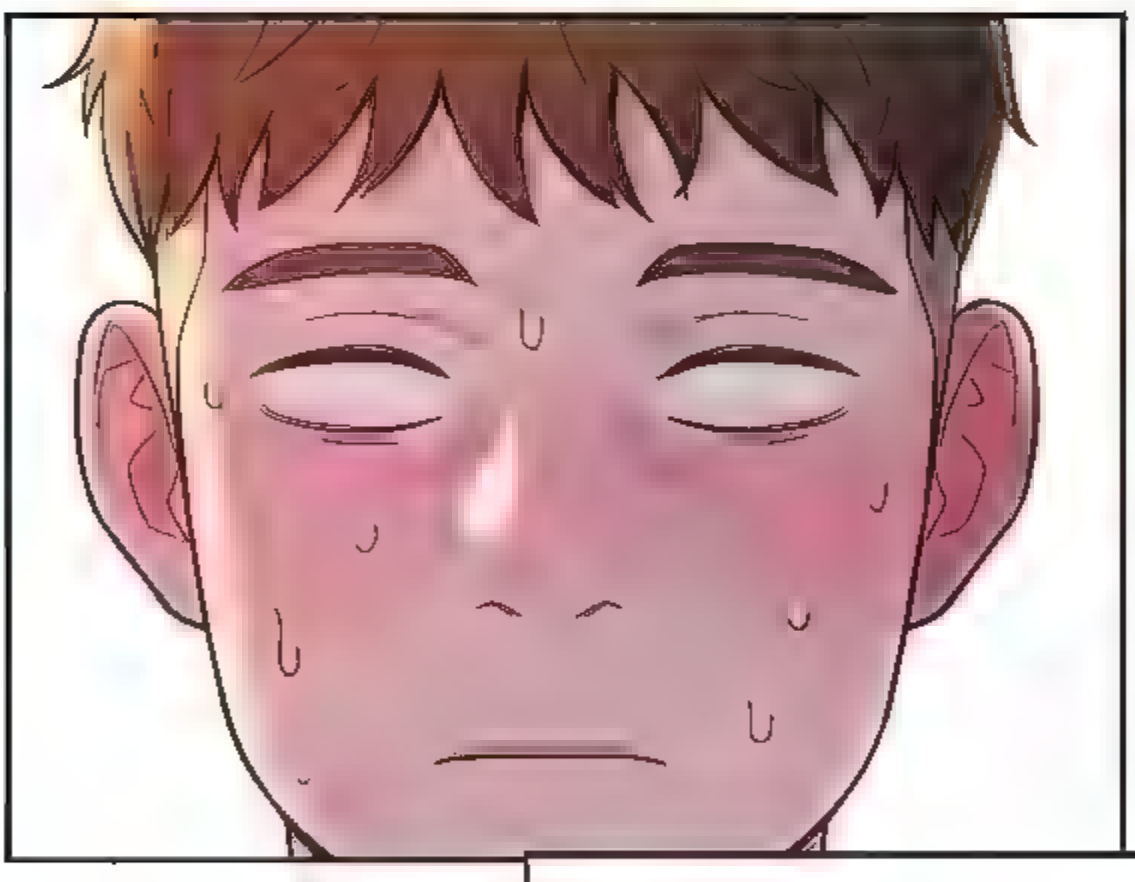

...naughty thoughts.

CHOMP

AHH!!

...WHAT'S WRONG?

OH, Y-YOU'RE SO... MERCILESS...

CRUNCH

CRUNCH

?

WHAT ARE YOU...

SQUIRT

!

AH...

AHAHA!!

OH MY... ARE YOU OKAY?

BULLSEYE!

Hehehe

I CAN SEE HER UNDERWEAR!

HEY! DO IT AGAIN! I WANNA SEE MORE!!

SNAP

WHY THOSE LITTLE...!

SO YOU WANNA MESS WITH FORMER SPECIAL FORCES, HUH?

Uh-oh...
She's pissed.

STOP RIGHT THERE, COWARDS!!
.....
CRASH
AHHH!
PLEASE, HAVE MERCY!

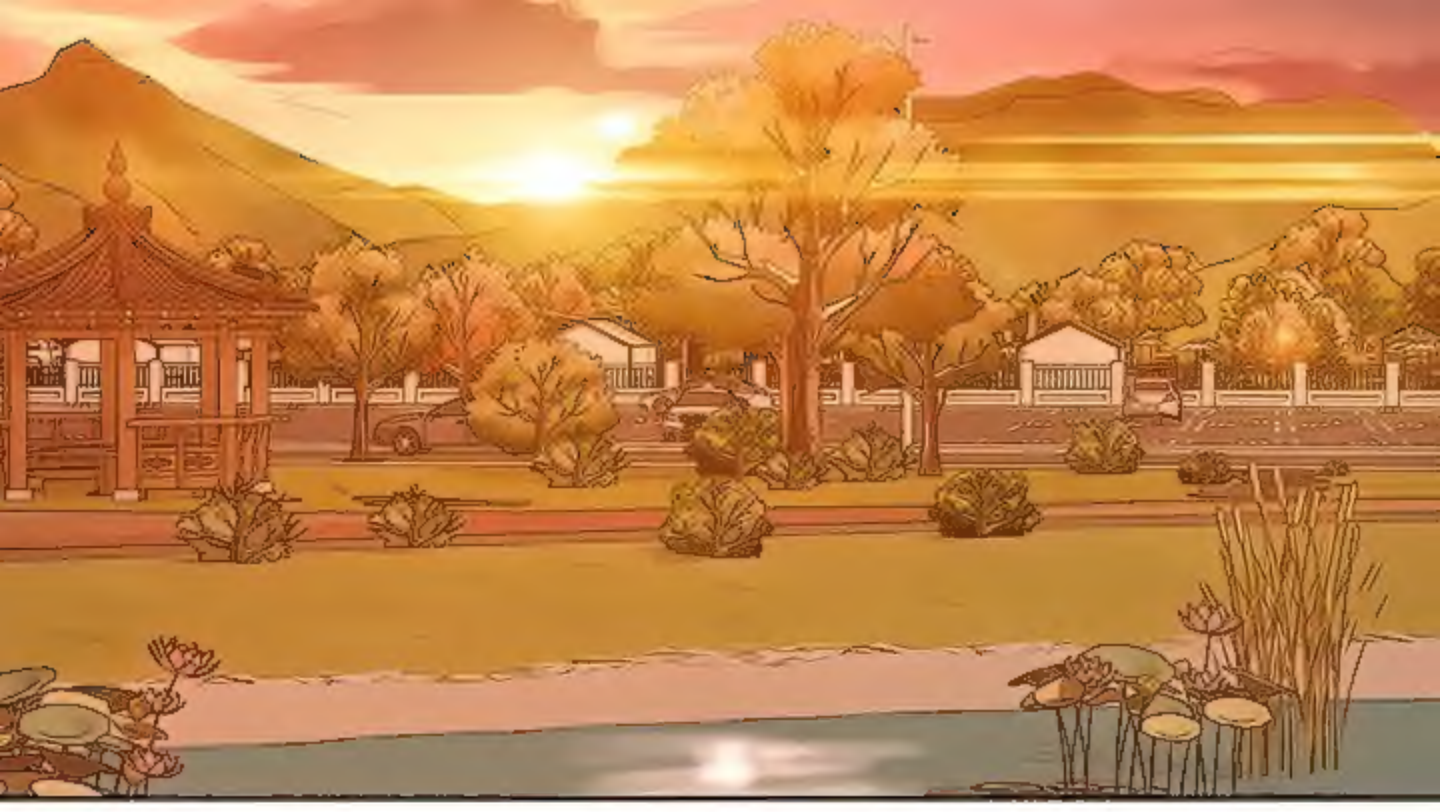

MAN... I'M BEAT...
STEP
STEP
THEY WERE TOO WET TO NOTICE, BUT I'M SURE THEY PEED THEMSELVES...

HUH?
Since SORI's gone to change...
...I should wrap it up and go.

POKE

CHAN-YOUNG!

HUH...?

S-SEO-JIN?

Hehe

FOUND YOU.

To be continued

Read WEBTOONS & MANHWA
in English Online Free
MANHWA18.CC